

elevation

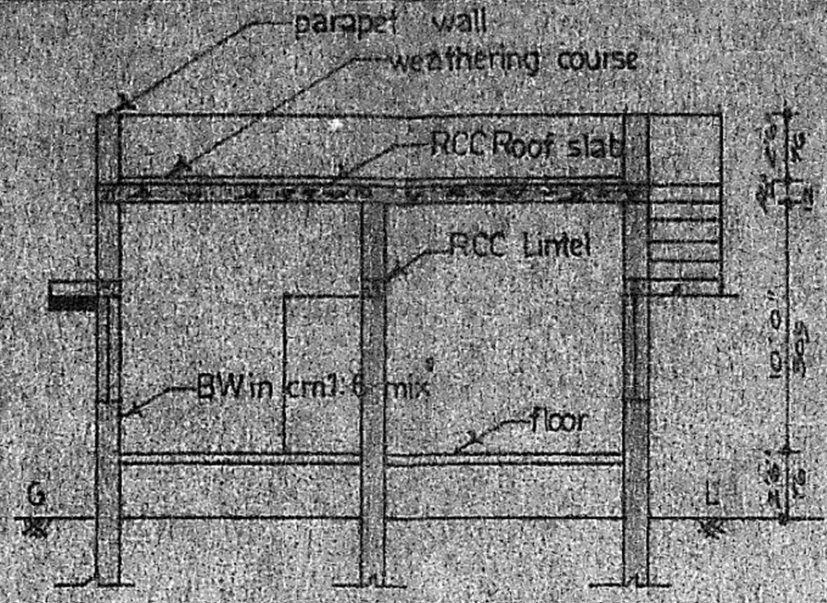

section AA

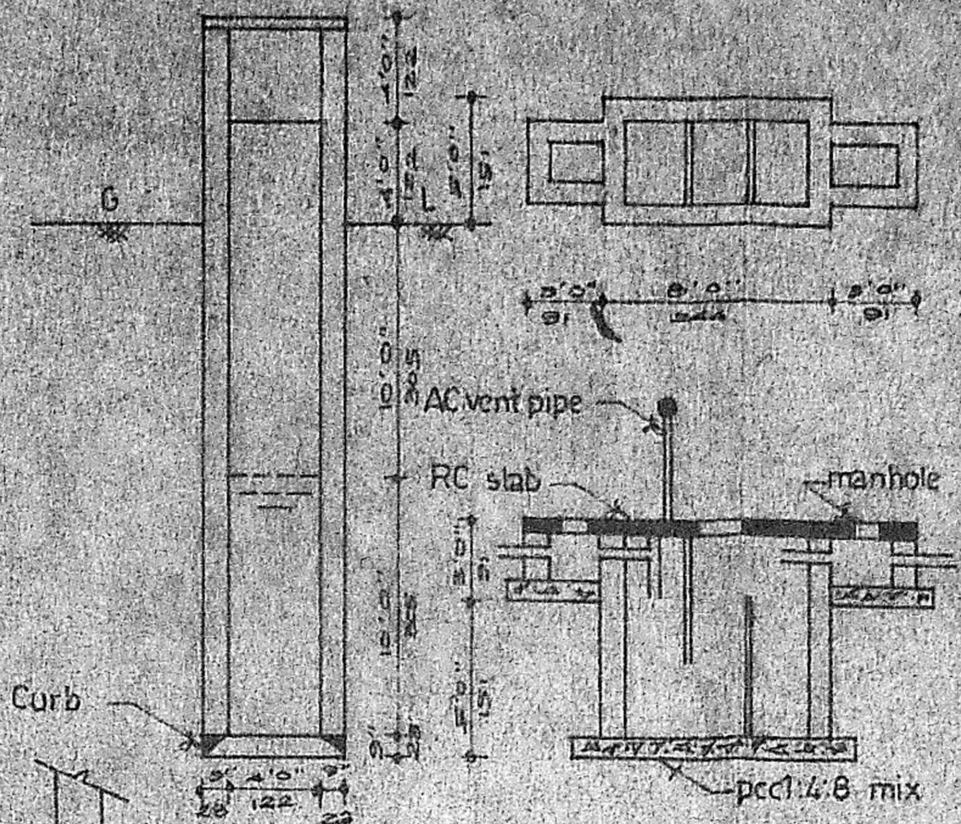

well
septic tank
foundation
details

Planning Permit No. A/23228/31/73
APPROVED
 SUBJECT TO THE CONDITIONS IN
 THIS OFFICE LITTEL
 No. A/23228/31/73
 FOR MEMBER SECRETARY
 MADRAS METROPOLITAN
 DEVELOPMENT AUTHORITY
 MADRAS 600 008.

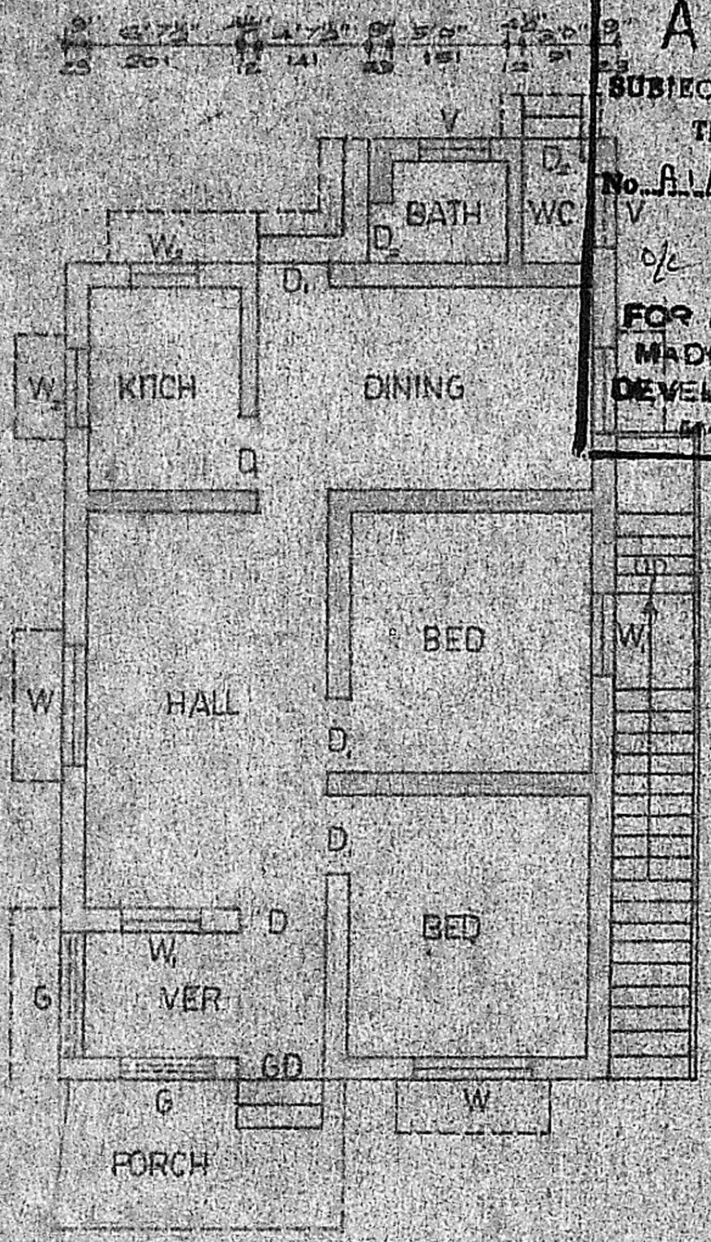

plan

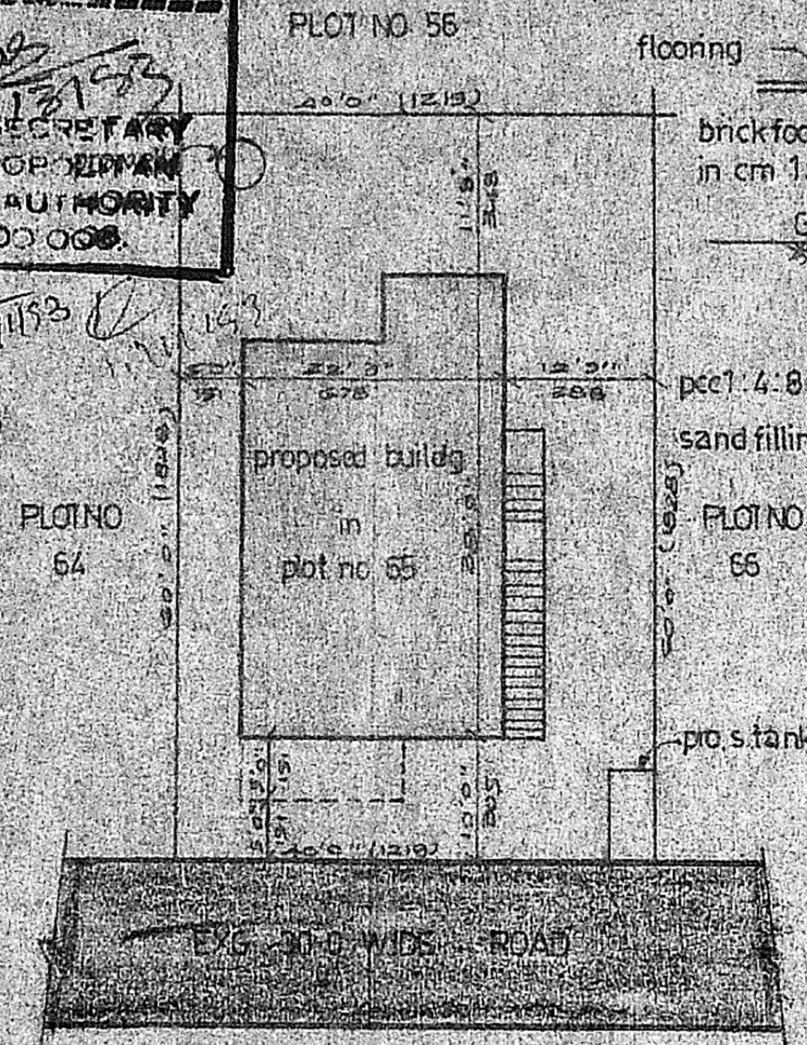

site plan
(SCALE 1"=16'0")

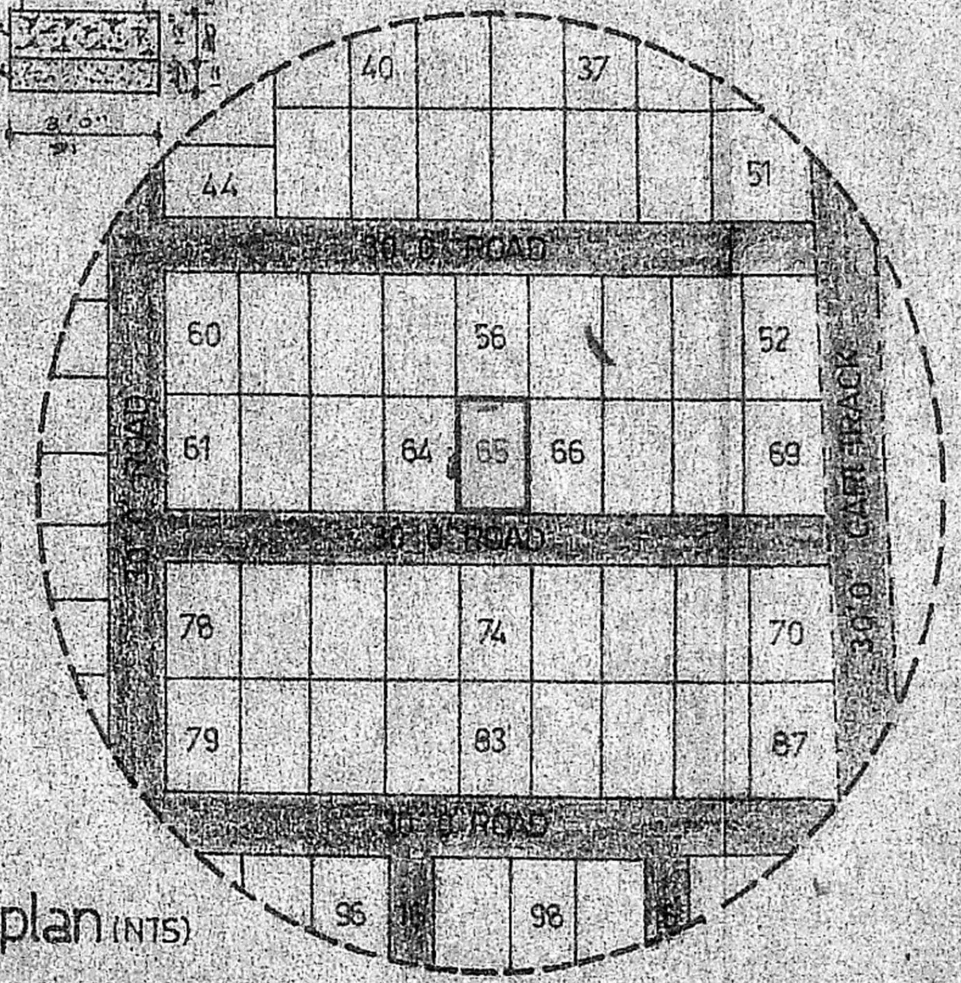

key plan (NTS)

PLAN SHOWING THE PROPOSED DWELLING AT PLOT NO. 65 IN S.NO. 222 & 223 OF "Thilagar Avenue" MADIPAKKAM VILLAGE, SAIDAPET TALUK, CHENGAMGR DISTRICT, St. Thomas Mount Panchayat Union

Scale 1"=8'0" (1:100)

schedule of joineries

GD	GRILL DOOR	3'6"X6'6"	107 X 199
D	DOOR	3'6"X6'6"	107 X 199
D ₁	DOOR	3'0"X6'6"	91 X 199
D ₂	DOOR	2'6"X6'6"	76 X 199
W	WINDOW	4'6"X4'0"	137 X 122
W ₁	WINDOW	3'0"X4'0"	91 X 122
W ₂	WINDOW	3'0"X2'0"	91 X 61
V	VENTILATOR	"	"

area statement

PLOT	AREA	2400 SFT	223 SQM
PLINTH	AREA	803 SFT	75 SQM

colour index

- PROPOSAL ○
- ROAD ●

staircase details

TREAD	0'9"
RISE	0'7"
WIDTH	3'0"

OWNER

M. Subramonia Pillai
 M. SUBRAMONIA PILLAI,
 Licensed Surveyor Rec. No. 11920/84/P
 ALANDUR MUNICIPALITY,
 Res: Flat No. 89-A, Thilagar Avenue Main St.
 NEAR LAKE, MADIPAKKAM-600 001

L.S.